



Regional Homeless Update

March 2023

New Households with Children

Entered into HMIS

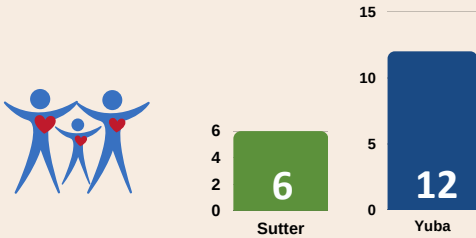

New Households Without Children

Entered into HMIS

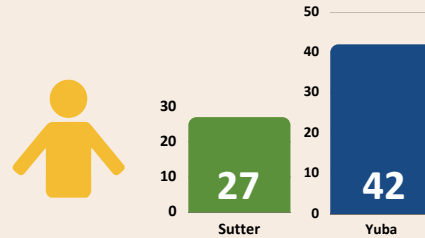

Total clients entering the CE System: 244

Households Connected to Shelter



March 2023

- 14 Forward: 26
- Better way: 6
- Casa De Esperanza: 3
- Life Building Center: 16
- REST: 20
- The Depot: 2
- The Mission: 18

Number of People Housed through SYHC Partners

List of SYHC Partner Agencies can be found at: <https://www.syhomelessconsortium.org/our-partners>

Top 3 Reasons for Becoming Homeless

- Lost Job/Unemployed
- Unable to Pay Rent/Mortgage
- Substance Use Issues

Homeless Average Monthly Income & Percentage with Income

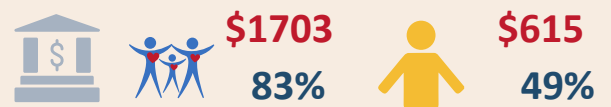

Percentage with Medical Benefits 86%

Percentage of renters overburdened:

Yuba: 53.9% Sutter: 53.4%

Vacancy rate:

Yuba: 8% Sutter: 5%

Pulled data on renters overburdened from:
<https://affordablehousingonline.com/housing-search/California>

Pulled vacancy rate from:
<https://www.towncharts.com/California/Housing/Sutter-County-CA-Housing-data.html>



Regional Homeless Update

March 2023

Demographics

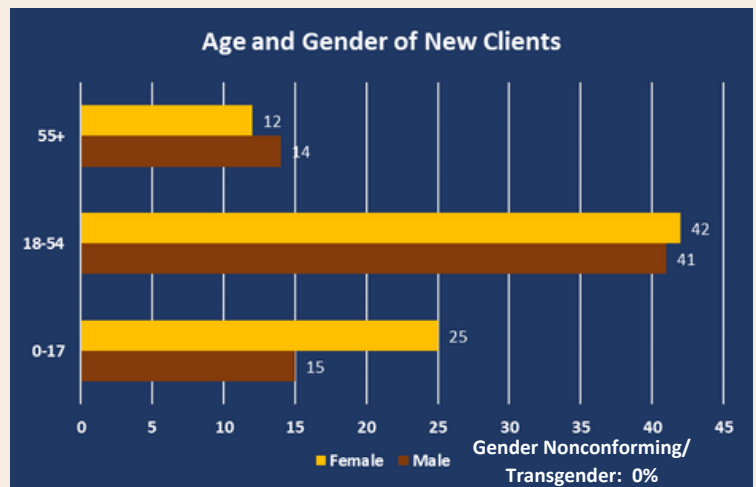
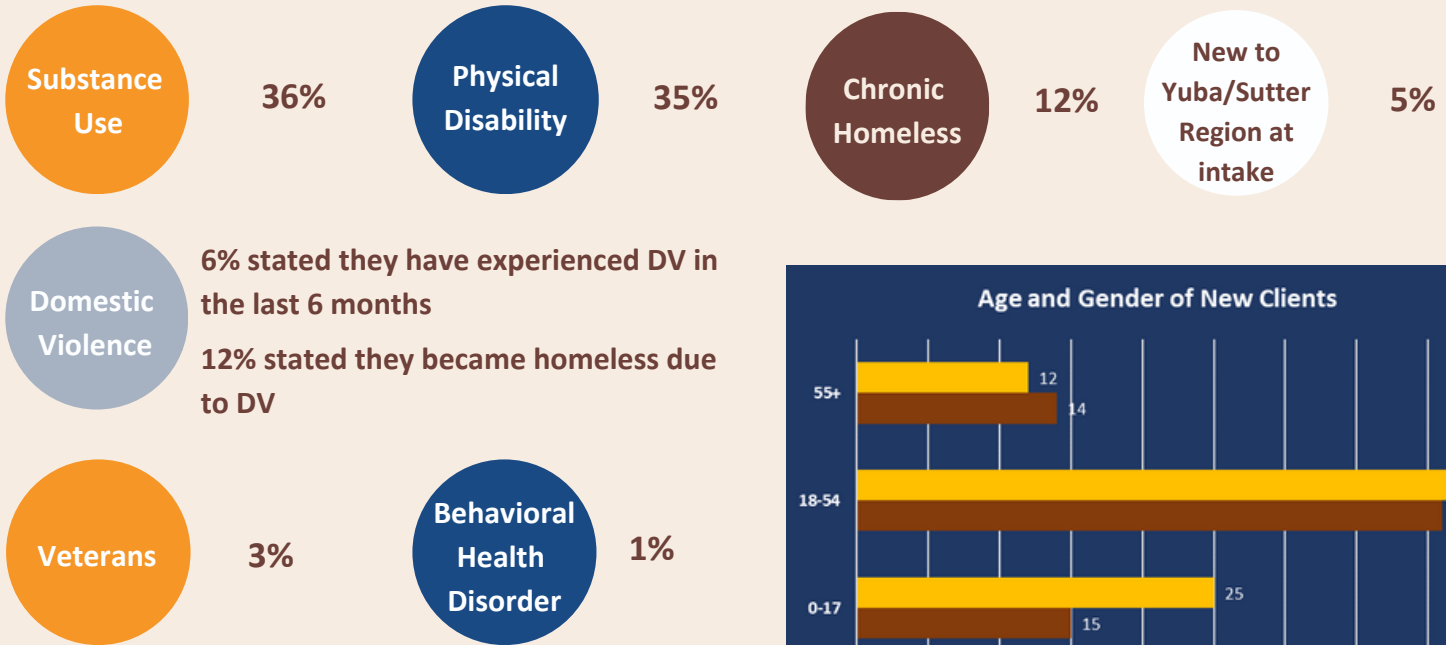

Life Skills

Classes

- Anger Management
- Applications and Presentation
- Computer Lab
- Diabetes Education
- Effective communication
- Effective Interviewing
- Employment Readiness
- Employment training
- Harm Reduction
- Housing Skills
- Job Searching
- Job Training
- Living in Balance
- Nutrition
- Ready to Rent
- Self Discovery/People Skills
- Team Building
- Time & Money Management
- Understanding Employment and Your SSI

Services

- Ampla Health Outreach
- Behavioral Health
- Community Connect
- Counseling
- Domestic Violence Outreach
- Educational Outreach
- Hair Cuts
- Health and Human Services
- Medical Benefit Enrollment
- Street Nurses

- Yuba County
- Sutter County
- Both Counties

Monthly Offered and Attended



Sutter:
Offered: 10
Attendees: 26

Yuba:
Offered: 22
Attendees: 138

Sutter County offers additional classes for their homeless families offsite.

Classes: Teaching self-sufficiency skills
Services: Providing on-site assistance

All data is self disclosed

*Household = Family Unit or Unaccompanied Individual
New figures reflected are due to data quality improvement